

REVISIONS	BY
Dec. 21, 2023	ML

7500 Estero Boulevard,
Fort Myers Beach, FL 33931

Riviera Club: beachside

Date	12-21-23
Scale	1"=20'
Drawn	McCarley
Job	Riviera Club
Sheet	L-4
Of	Sheets

North ↑

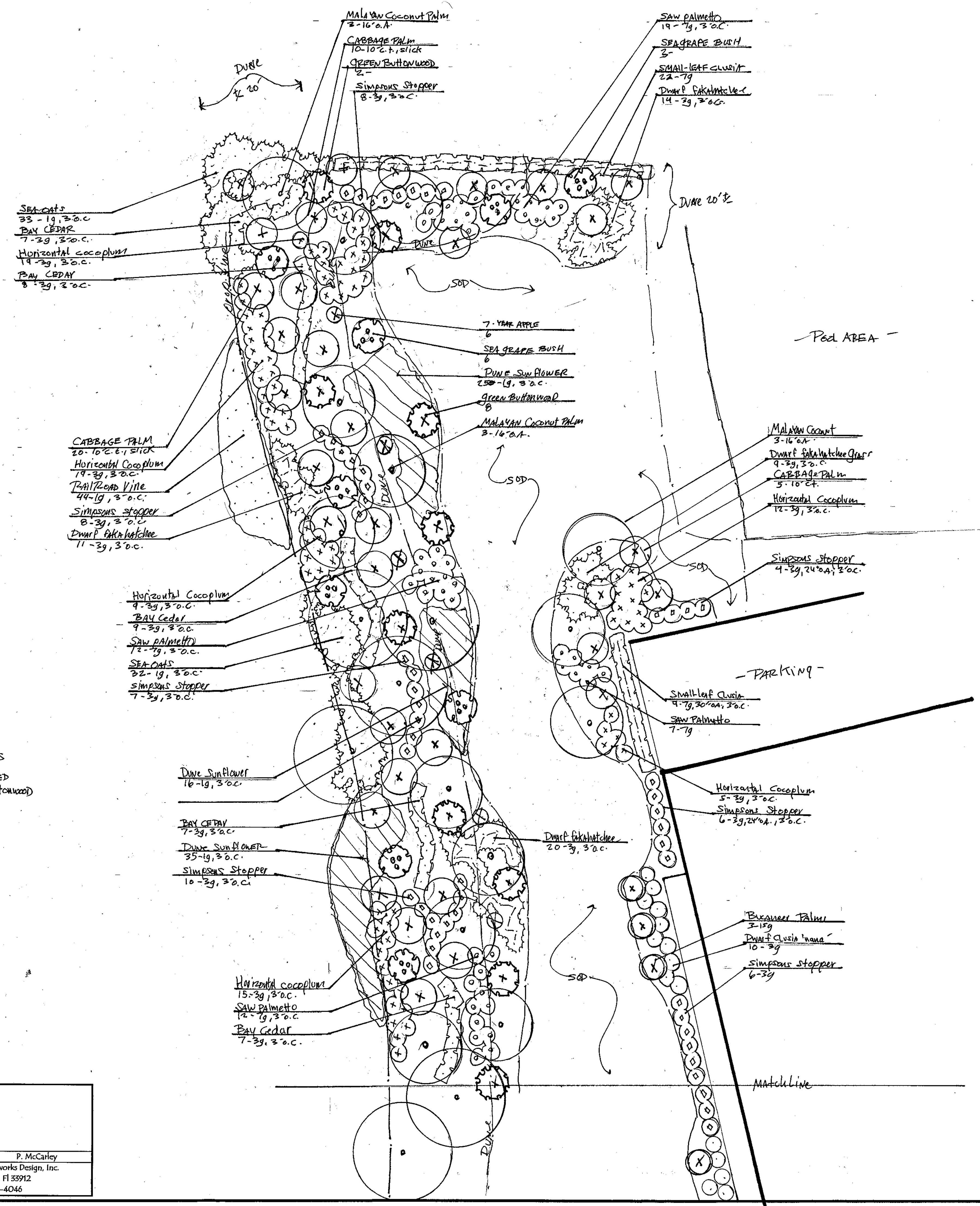

** IRRIGATION NOTES
• Bubbles should be ADDED
To Palms, Seagrape, buttonwood

RIVIERA CLUB @ Estero Island
7500 Estero Boulevard
Fort Myers Beach, FL 33931

Date: 9/12/23 | Scale: 1"=10' | P. McCarley
McCarley - Letourneau Custom Earthworks Design, Inc.
13100 Pinto Lane, Fort Myers, FL 33912
239-454-0300; faxes: 454-4046

REVISIONS	BY
DEC 01, 2013	PH

7500 Estero Boulevard;
Fort Myers Beach, FL 33931

Riviera Club: beachside

Date: Sept. 2, 2013
Scale: 1" = 10'
Drawn: P. McCarty
Job: RIVERA
Sheet: L-3
Of: Sheets

NOETH ↑

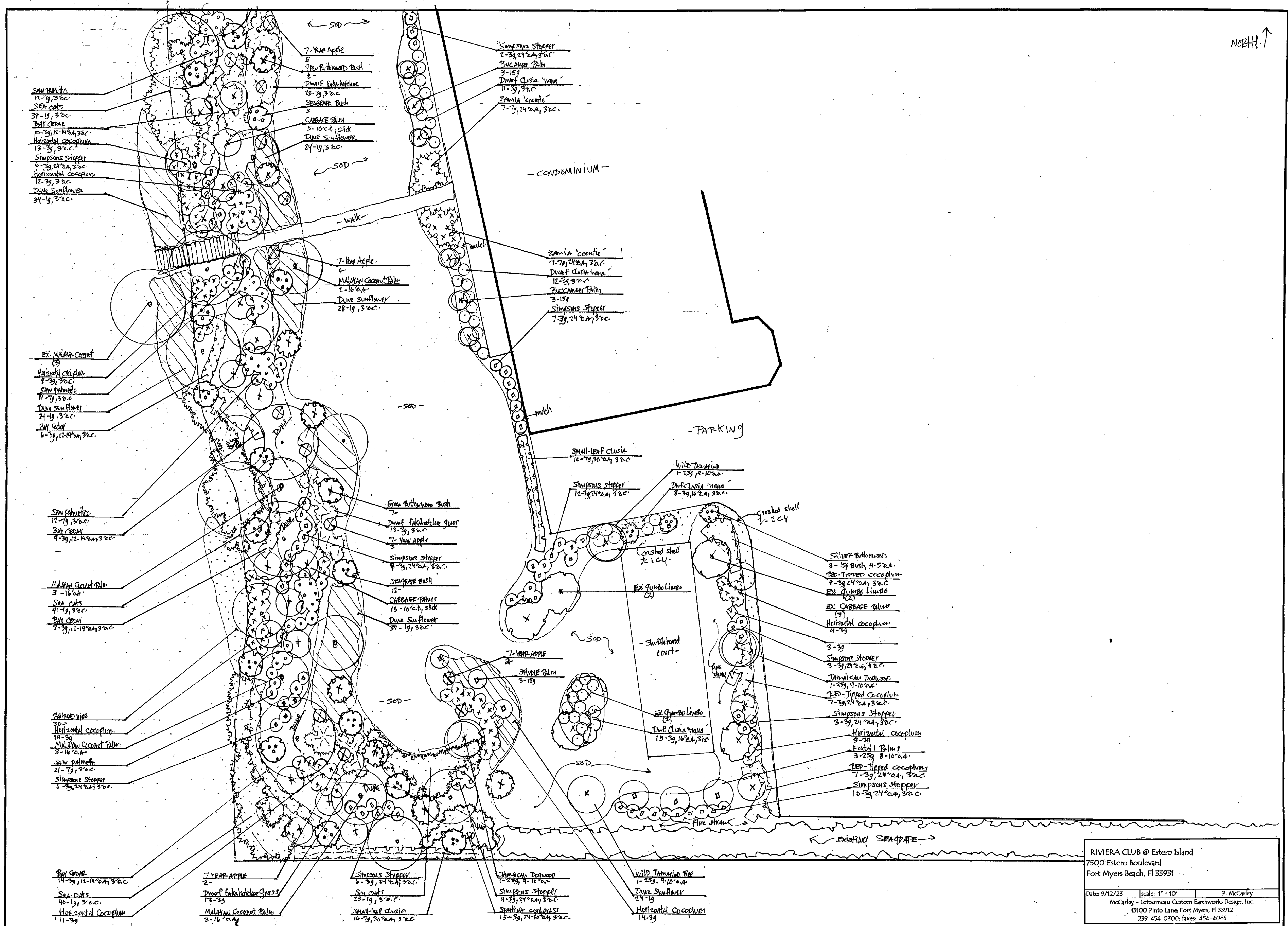

RIVIERA CLUB @ Estero Island
7500 Estero Boulevard
Fort Myers Beach, FL 33931
Date: 9/12/23 scale: 1" = 10' P. McCarty
McCarty - Letourneau Custom Earthworks Design, Inc.
13100 Pinto Lane, Fort Myers, FL 33912
239-454-0300; faxes: 454-4046